

FARRIS, HANSEN & ASSOCIATES, INC.

ENGINEERING — ARCHITECTURE — SURVEYING
7 RIDGWAY COURT — P.O. BOX 437 — ELKHORN, WISCONSIN 53121
PHONE: (262) 723-2098 FAX: (262) 723-5886

— WORK ORDERED BY —
FIARWYN LTD
851 PARK DRIVE SUITE 104
LAKE GENEVA, WI. 53147

PLAT OF SURVEY

LOT 8, BLOCK 1, GENEVA BAY ESTATES

LOCATED IN THE SW 1/4 OF THE SE 1/4 SEC. 35
TOWN 2 NORTH, RANGE 17 EAST
CITY OF LAKE GENEVA
WALWORTH COUNTY, WISCONSIN

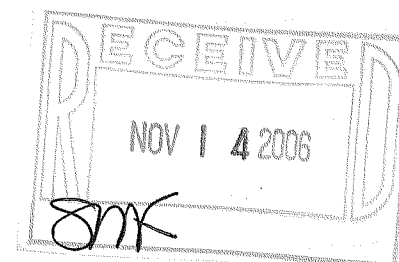
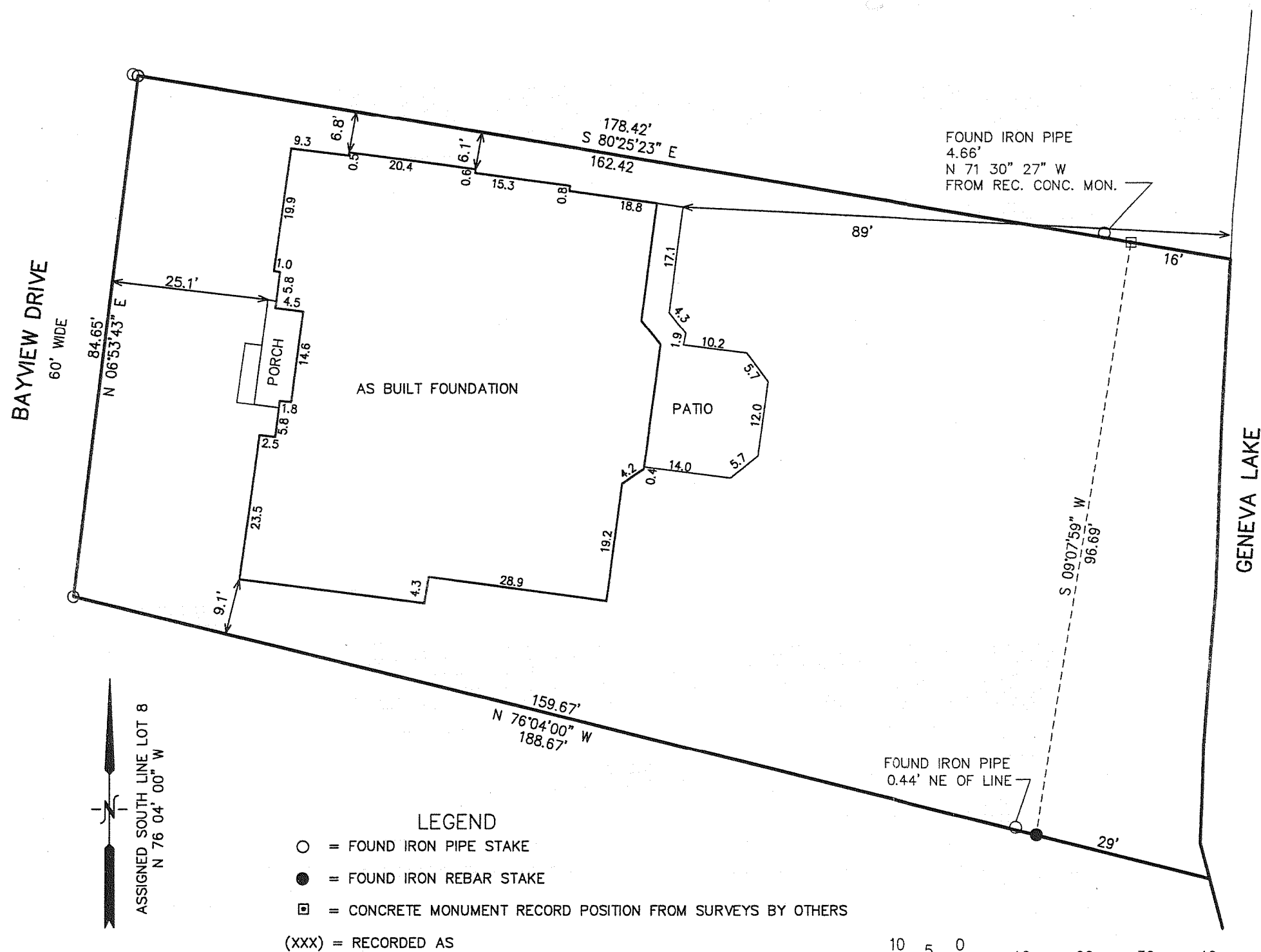

NOTE: COPIES OF THIS MAP TO WHICH THE FOLLOWING CERTIFICATE WILL APPLY SHOW SURVEYOR'S ORIGINAL SEAL AND SIGNATURE IN RED INK. COPIES BY ANY OTHER MEANS MAY HAVE ALTERATIONS WHICH DO NOT REPRESENT THE SURVEYOR'S WORK PRODUCT.

I HEREBY CERTIFY THAT THE ABOVE DESCRIBED PROPERTY HAS BEEN SURVEYED UNDER MY DIRECTION AND THAT THE ABOVE MAP IS A TRUE REPRESENTATION THEREOF AND SHOWS THE SIZE AND LOCATION OF THE PROPERTY AND ITS EXTERIOR BOUNDARIES. THIS SURVEY IS MADE FOR THE USE OF THE PRESENT OWNERS OF THE PROPERTY, AND ALSO THOSE WHO PURCHASE, MORTGAGE, OR GUARANTEE THE TITLE THERETO WITHIN ONE YEAR FROM THE DATE HEREOF.

DATED: OCTOBER 26, 2006

Peter S. Gordon
PETER S. GORDON R.L.S. 2101

PROJECT: 7162
DATE: 10-26-2006
SHEET 1 OF 1

ZGB-8

007-2485